P2B SERVICES

An Initiative By

POINT TO BUSINESS SERVICES PRIVATE LIMITED

POST EVENT REPORT

CYBER SECURITY AFRICA SUMMIT 2022

MAY 18, 2022, SAST 10:00 AM

VIRTUAL EVENT

www. cybersecurityafricasummit.com

info@cybersecurityafricasummit.com

MAY 18, 2022,
10:00 AM SAST

CONFERENCE OVERVIEW

VIRTUAL EVENT

Cyber Security Africa Summit 2022 was a Virtual Event organized by Point To Business Services and took place on 18th May at 10:30 AM SAST Virtually. The summit covered the topics such as Cloud Security, Endpoint Security, Digital Transformation, The Journey to Zero Trust, Security Challenges in the Crypto, NFTs, blockchain, AI and ML in cybersecurity and many more.

500 + Delegates participated in the Cyber Security Africa Summit 2022 from all the industry sectors across African Countries.

The summit duration was 5 hours with 5 keynote Presentation and 3 Interactive Panel Discussion from the Eminent Speakers and Cyber Security Leaders in Africa.

The event was sponsored by Zoracom and supported by Cyber Era, IBS Intelligence, CAN Newswire, TechMag, Cyber Defense Magazine, CoinPedia, Media7.

MAY 18, 2022,
10:00 AM SAST

SPONSOR AND PARTNERS

VIRTUAL EVENT

ASSOCIATE SPONSOR

Zoracom®

RESEARCH PARTNER

IBS intelligence
Global FinTech Perspectives

MEDIA PARTNERS

ACNNEWSWIRE

CYBER DEFENSE MAGAZINE
WHERE INFOSEC KNOWLEDGE IS POWER

CYBER ERA
...Catalysing the Digital Economy.

CoinPedia.
FINTECH NEWS

MEDIA7

MY TECHMAG

MAY 18, 2022,
10:00 AM SAST

CYBER SECURITY AFRICA SUMMIT 2022

VIRTUAL EVENT

SPEAKERS

John Nwachukwu
Chief Innovation/Executive OfficerCyber
Zora Communications Ltd

Samaila Atsen Bako
Director, Social Media and Communications
Cyber Security Experts Association of Nigeria

Suleiman Isah
IT Security Response Manager
Federal Inland Revenue Service

Samuel Mbonu
Group Chief Information Officer
Tangerine Africa

Anthony Muiyuro
Associate Director, Cyber Security
& Privacy
KPMG East Africa

Zechariah Oluleke AKINPELU
Chief Information Security Officer
Unity Bank PLC

Dr June Jeremiah
Founder & Cybersecurity Engineer
MCS Security Solutions

John Bosco Arends
Group Head : ITO , City of Johannesburg
Chairperson of the Chartered CIO Council

Mohamed Negm
CISO
Masria Digital Payments

MAY 18, 2022,
10:00 AM SAST

CYBER SECURITY AFRICA SUMMIT 2022

VIRTUAL EVENT

SPEAKERS

Temitope Adeniyan
Information Systems Auditor
Venture Garden Group

Robinson Tombari Sibe
CEO/Lead Forensic Examiner
Digital Footprints Nigeria. Ltd

Amadou A. Bah
President
Africa Cybersecurity Alliance

Victor Phikparobo Idonor
Director General
Cybersecurity Challenge Nigeria (CYSEC NG)

Hosea Naturinda Makuru
Regional Head of Information Security East
Standard Bank Group

Wicus Ross
Senior Security Researcher
Orange Cyberdefense

Yusuph Kileo
Cybersecurity & digital forensics Expert
BC – Alt. Rep Internet Corporation for Assigned Names & Numbers (ICANN)
AfICTA Board Member

Oriyomi (Yomi) Fowler
Principal Security Consultant
Capgemini

Unguec Stephen Kang Ilario
Assistant Director for Cyber Security
National Communication Authority (NCA)- South Sudan

MAY 18, 2022,
10:00 AM SAST

CYBER SECURITY AFRICA SUMMIT 2022

VIRTUAL EVENT

SPEAKERS

Anna Collard
SVP Content Strategy and Evangelist
KnowBe4 Africa

Dr. Avinash Ramtohul
Managing Director, Oracle-MU
Solution Engineering Leader, Kenya-Nigeria-South Africa

Gaurav Batra
Founder & CEO
CyberFrat Pvt. Ltd

EVENT HOST

Steve Mambo
CEO
Yelbridges LTD

Shanmathy Karthik
Founder & CEO
WITTY WISE

PANEL MODERATORS

Robinson Tombari Sibe
CEO/Lead Forensic Examiner
Digital Footprints Nigeria. Ltd

Temitope Adeniyan
Information Systems Auditor
Venture Garden Group

Unguec Stephen Kang Ilario
Assistant Director for Cyber Security
National Communication Authority (NCA)- South Sudan

MAY 18, 2022,
10:00 AM SAST

CYBER SECURITY AFRICA SUMMIT 2022
TESTIMONIAL

VIRTUAL EVENT

"I had an interesting time at the Cyber Security Africa Summit 2022. The CISO Panel which I had the honour of moderating looked at Next Generation Cloud Security. It was an interesting session, with an array of distinguished panelists, who gave incisive analysis and insights. I had a lot to learn, and I am sure all participants benefitted from the session. Kudos to Point to Business Services for putting this together. I am hoping the next edition will build on this"
- R. Tombari Sibe PhD, CCME, CCCE, CEO/Lead Forensic Examiner | Digital Footprints Nigeria Ltd

"The 2022 edition of the Cyber Africa Summit, held virtually was truly a learning opportunity and a great networking experience with outstanding keynote speeches and interactive panel discussions. Definitely looking forward to the upcoming Summit."
- Unguec Stephen Kang, A/Director | Cyber Security, National Communication Authority (NCA)

"Cybersecurity event was was indeed great, It was great honor to exchange and share knowledge with others in the field of cyber security"
- YUSUPH KILEO, Cybersecurity & digital forensics Expert, BC – Alt. Rep Internet Corporation for Assigned Names & Numbers (ICANN)

"Congratulations on a very well organized and coordinated session"
- Steve Mambo, CEO, Yelbridges LTD

"It is good to spend time with other security minded folk in Africa. Africa has a lot of hidden talent that need to be showcased to the world and Cyber Security Africa Summit 2022 can be such a platform."
- Wicus Ross, Senior Security Researcher, Orange Cyberdefense

"Thank you for the well-organized event, it was a great experience to join you today and I am looking forward to being a participant speaker in your future cybersecurity and IT events"
- Mohamed Negm, Head of Information Security, Masria Digital Payments (MDP)

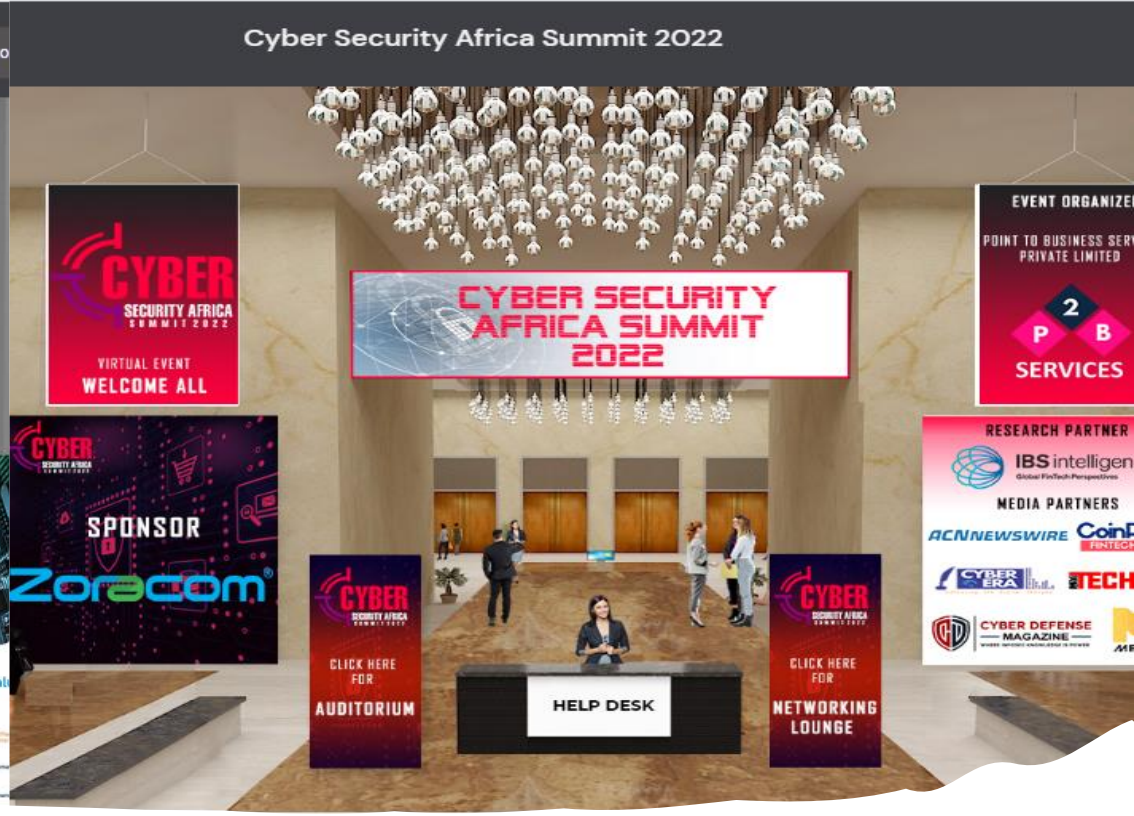

EVENT GALLERY

EVENT GALLERY

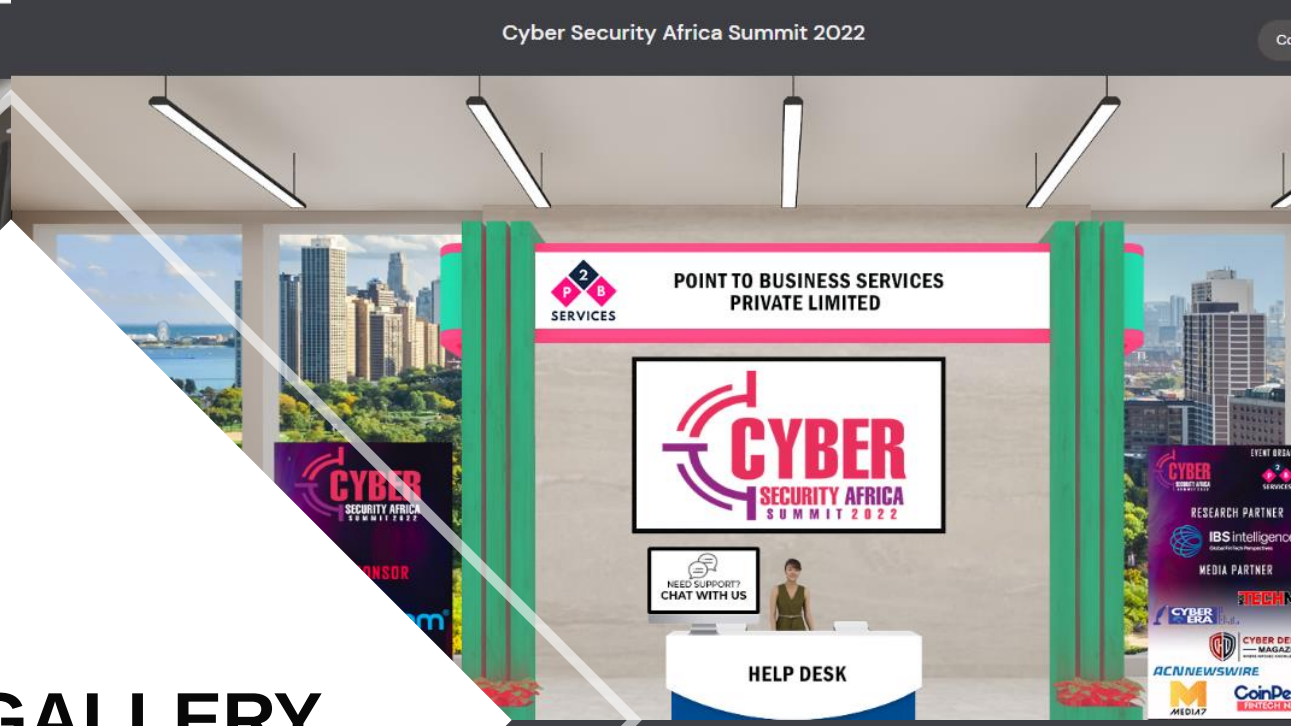

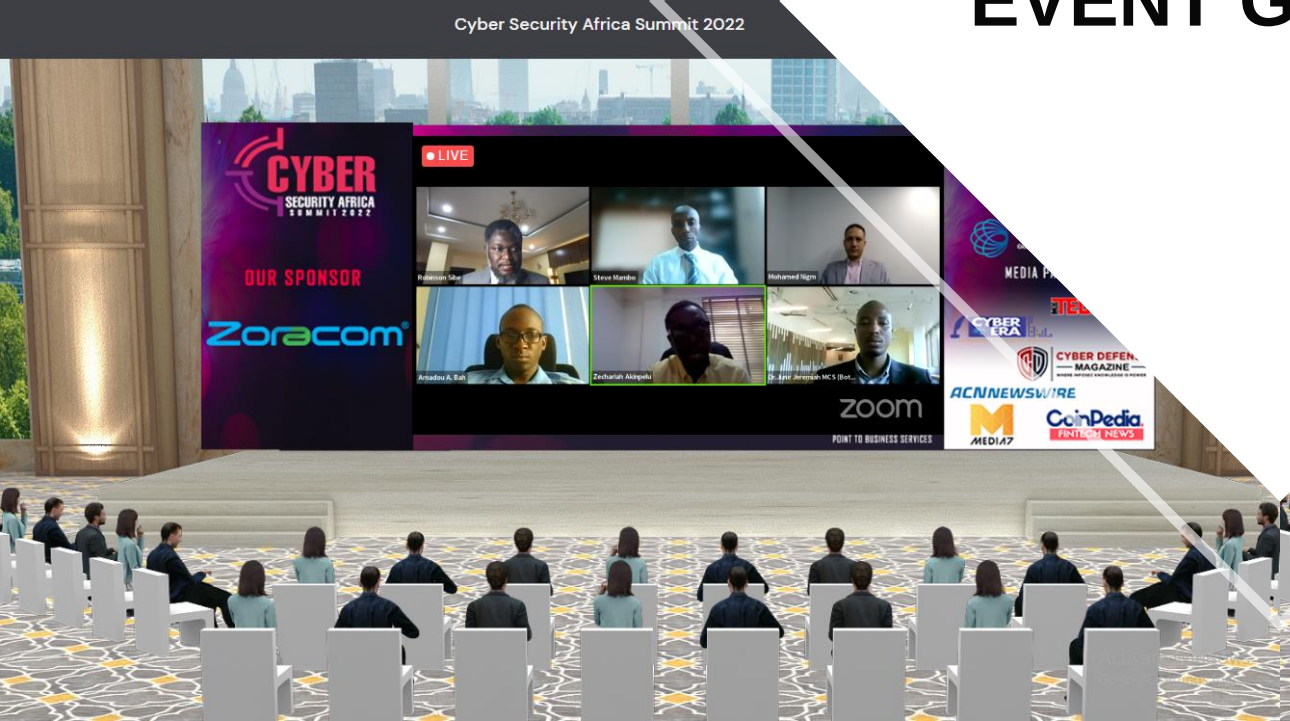

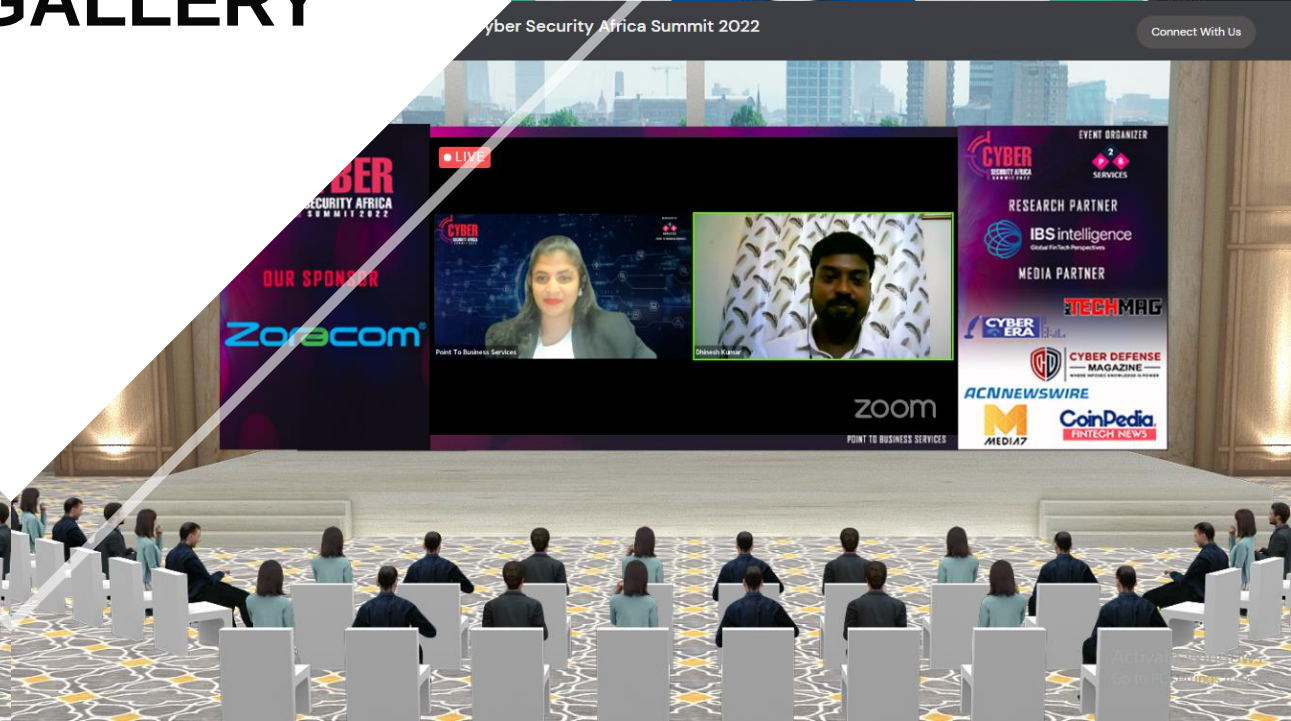

EVENT GALLERY

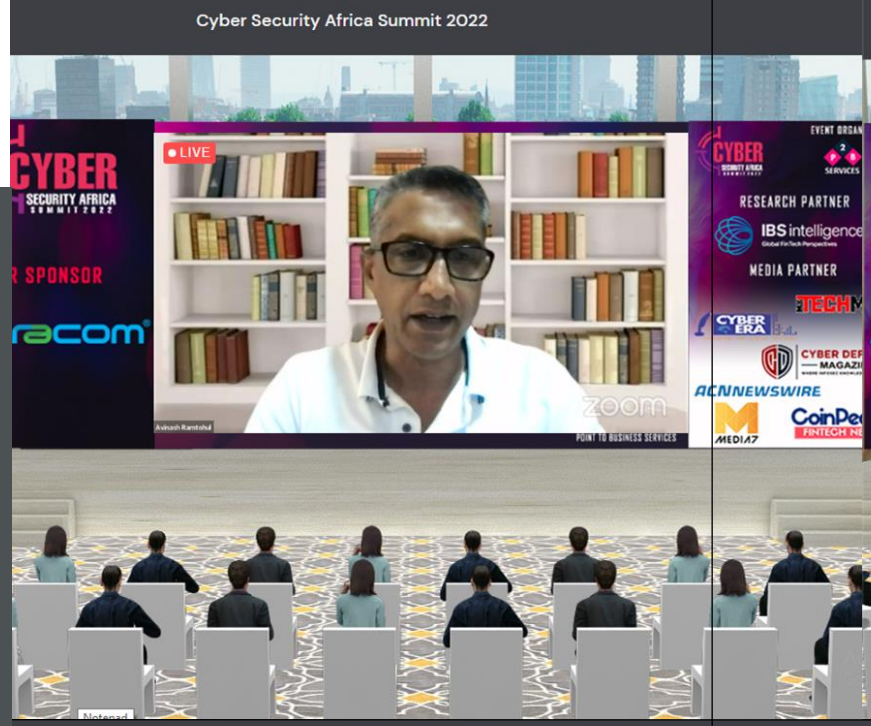

EVENT GALLERY

EVENT GALLERY

CONTACT US

CYBER SECURITY AFRICA SUMMIT 2022

May 18, 2022, SAST 10:00 AM

VIRTUAL EVENT

www. cybersecurityafricasummit.com

info@cybersecurityafricasummit.com

CYBER SECURITY AFRICA SUMMIT 2022

EVENT HOSTED BY

POINT TO BUSINESS SERVICES

P2B SERVICES

Tel: +91 99165 30169 , +91 82964 39334

www.pointtobusinessservices.com

info@pointtobusinessservice.com